

INDEX OF SHEETS

Sheet No. 1 Title Sheet

- " 2. Typical Sections of Improvement
- " 3. Intersections Std.
- " 4. Super-elevation "
- " 5. Traffic Control Devices
- " 6-8 Plan and Profile Rd. 249
- " 9-11 Plan and Profile Rd. 250
- " 12-18 Cross Sections Rd. 249
- " 19-24 Cross Sections Rd. 250

SOUTH CAROLINA STATE HIGHWAY DEPARTMENT COLUMBIA

PLAN AND PROFILE OF PROPOSED STATE HIGHWAY

DKT. No. 15.320
RD. No. 249 FROM RD. 62 TO C. LINE
RD. No. 250 " " 249 " RD. 249
COLLETON COUNTY

SCALE: PLAN AND PROFILE 1 INCH = 100 FEET HORIZONTAL 1 INCH = 10 FEET VERTICAL

DKT. No. 15.320, RD. No. 250
STA. 0109.3 TO STA. 54149.0
See Sheets 9 thru 11

DKT. No. 15.320 RD. No. 249
STA. 0109.0 TO STA. 53150.0
See Sheets 6 thru 8

CONVENTIONAL SIGNS

State Line	Trolley Pole
County Line	Power Pole
City or Town Limits	Telephone or Telegraph Pole
Property Line	Trees
Fence	Brush
Retaining Wall	Stumps
Existing Road	Buildings
Q and P.O.W. Lines of	Bridges
Proposed Road	Concrete Box Culvert
Right-of-Way	Pipe Culvert
Levee or Embankment	Drop Inlet and Culvert
Guard Rail	Hub on Center Line
Point of Intersection (P. I.)	

LEGEND

PROPOSED PROJECT
OTHER ROADS

LAYOUT

Scale: 1 inch = 5280 feet

Net Length of Roadway	1.012	1.068	Miles
Net Length of Bridges	—	—	Miles
Net Length of Project	1.012	1.068	Miles
Length of Exceptions	—	—	Miles
Gross Length of Project	1.012	1.068	Miles

Equalities in Stationing 14161.6 : 14168.4 - Rd. 250

Note: All workmanship and material on this project to conform with South Carolina State Highway Department Standard Specifications for Highway Construction dated Nov. 1, 1955

F.D. ROAD DIV. NO.	STATE	COUNTY	PROJECT NO.	F. A. PROJ. NO.	Rd. No.	SHEET NO.	TOTAL SHEETS
3	S. C.	Colleton	15.320		249 250	1	24

SUMMARY OF ESTIMATED QUANTITIES

	Rd. 249	Rd. 250	
EARTHWORK			
Clearing and Grubbing within Roadway	Nac. 1.0	Nac. 1.0	Acres
Clearing and Grubbing of Borrow and Material Pits	2952	3889	C.Y.
Unclassified Excavation	10,809	11,444	C.Y.H.M.
Overhaul	643	726	C.Y.
Selected Material for Shoulders			
BASE COURSE			
Earth Type Base Course (P.I. Material)	2,449	2,580	C.Y.
Scarifying, Mixing, Remixing, Shaping and Reshaping	11,675	12,404	M.S.Y.
SURFACING			
Bituminous Surfacing (Double Treatment) Types 1 thru 6	11,082	11,770	S.Y.
STRUCTURES			
15 E.C. Culvert Pipe	160	20	L.F.
18 " " " "	144	204	L.F.
24 " " " "	—	40	L.F.
36 " " " "	—	36	L.F.
60 " " " "	40	—	L.F.
15 Ralaid Pipe Culvert	20	—	L.F.
18 " " " "	43	18	L.F.
INCIDENTALS			
Rail Fence	5826	8284	L.F.

APPROVED:

S. N. Pearson 3-19-58
STATE HIGHWAY ENGINEER DATE

DEPARTMENT OF COMMERCE
BUREAU OF PUBLIC ROADS

RECOMMENDED FOR APPROVAL:

DISTRICT ENGINEER DATE

APPROVED:

DIVISION ENGINEER DATE

FED. ROAD DIV. NO.	STATE	COUNTY	DOCKET NO.	PROJECT NO.	SHEET NO.	SHEET NO.	TOTAL SHEETS
3	S. C.	Colleton	15.320		219	7	24

OSCAR E. & (MRS) ANNIE LOUISE S. BARNES
D-2-6-58

H.B. LINDER
D-2-6-58

G.W. LINDER
D-2-6-58

F.C. NOBLES
D-2-6-58

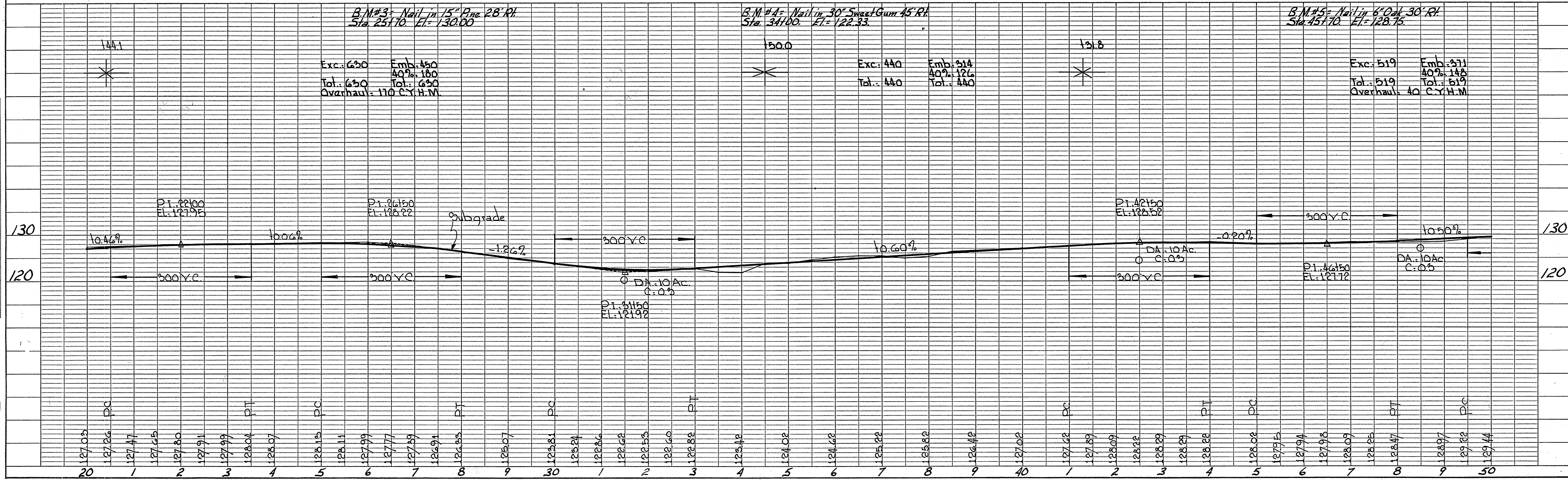
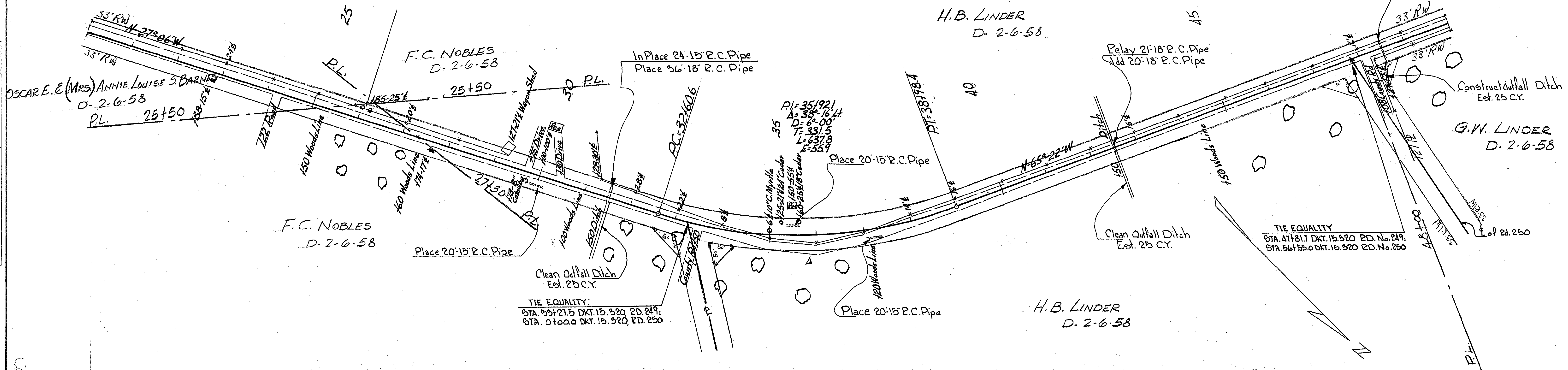

PLAN	SURVIVED	BY	DATE
	NOTE BOOK PLOTTED ALIGNMENT CHECKED RT. OF WAY CHECKED NO		

PROFILE		BY	DATE
	SURVEYED		
	PLOTTED		
	GRADES CHECKED		
	B. M.'s NOTED		
	STRUCTURE NOTATION		
NO.	CH KD		

Rd-260
Collector

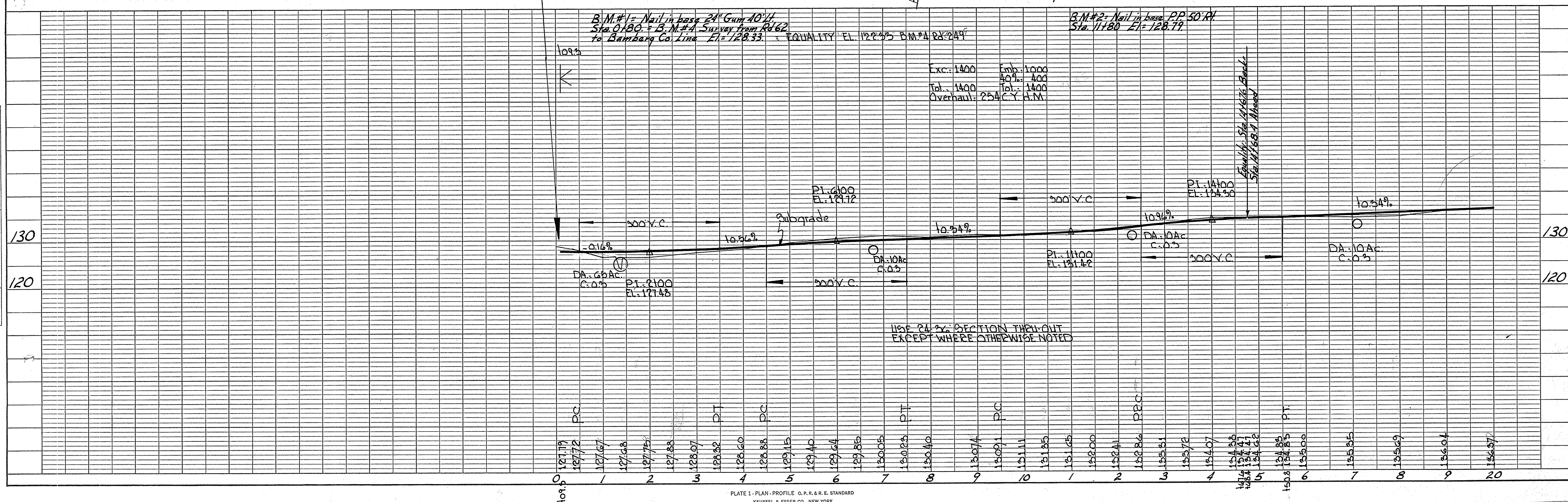
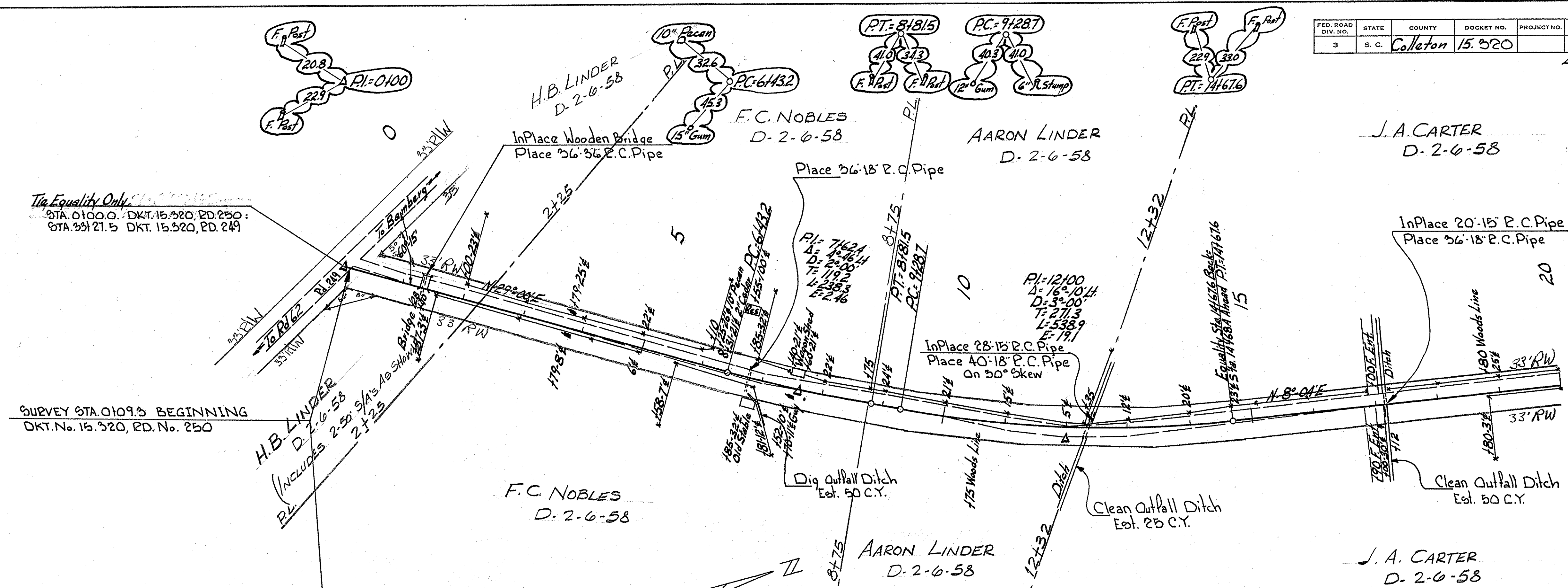
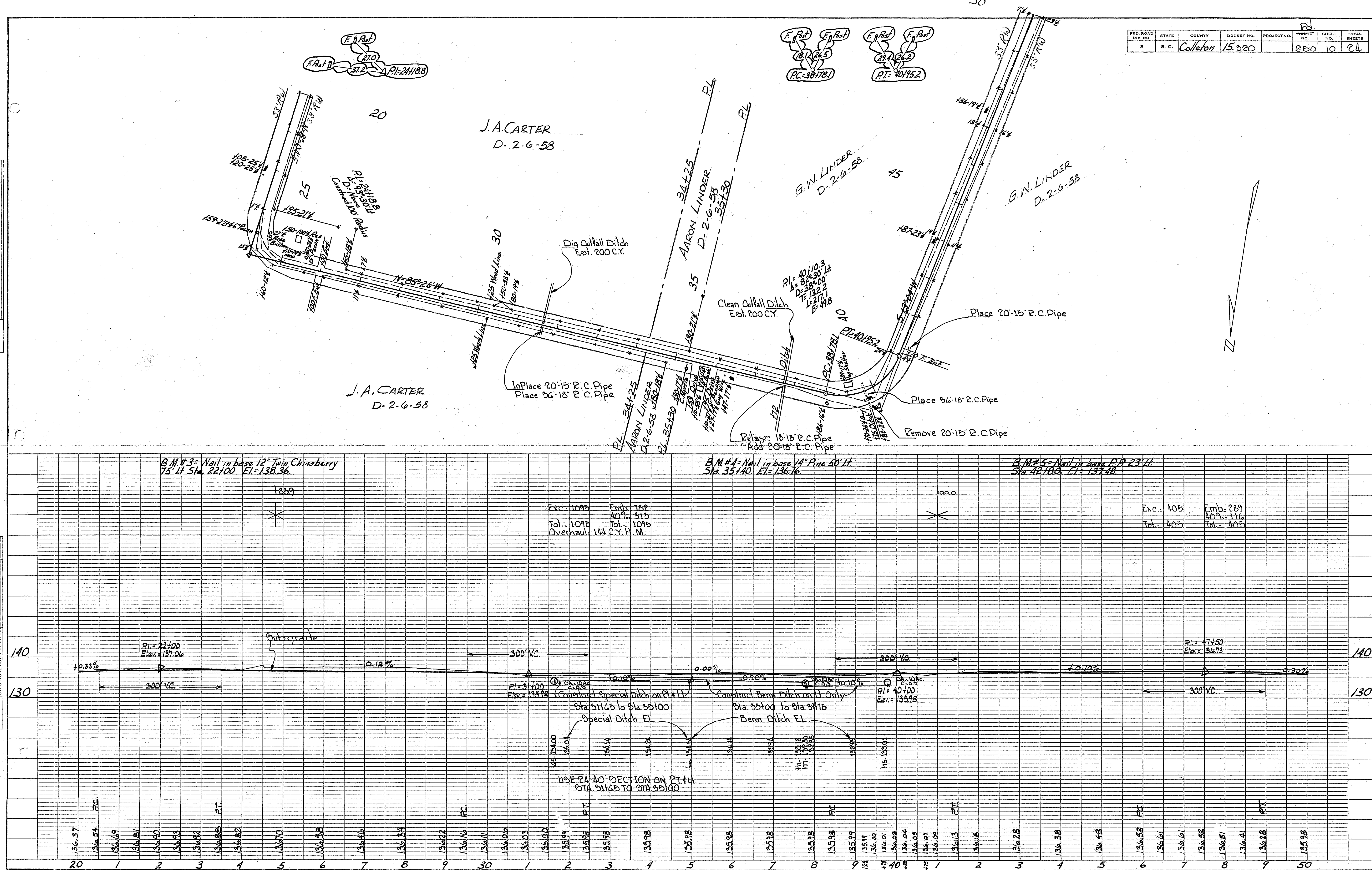

PLATE 1 - PLAN - PROFILE O. P. R. & R. E. STANDARD
KEUFFEL & ESSER CO., NEW YORK.

PLAN	SURVEYED PLOTTED NOTE BOOK ALIGNMENT CHECKED RT. OF WAY CHECKED	BY	DATE

PROFILE	BY	DATE
SURVEYED		
PLOTTED		
GRADES CHECKED		
B. M.'S NOTED		
STRUCTURE NOTATIONS OK'D		
NO.		



FED. ROAD DIV. NO.	STATE	COUNTY	DOCKET NO.	PROJECT NO.	SHEET NO.	TOTAL SHEETS
3	S. C.	Colleton	15.320		250	24

Rd.
Loop

PLAN	NO.	BY	DATE	SURVEYED	PLOTTED	CHECKED	RT. OF WAY CHECKED

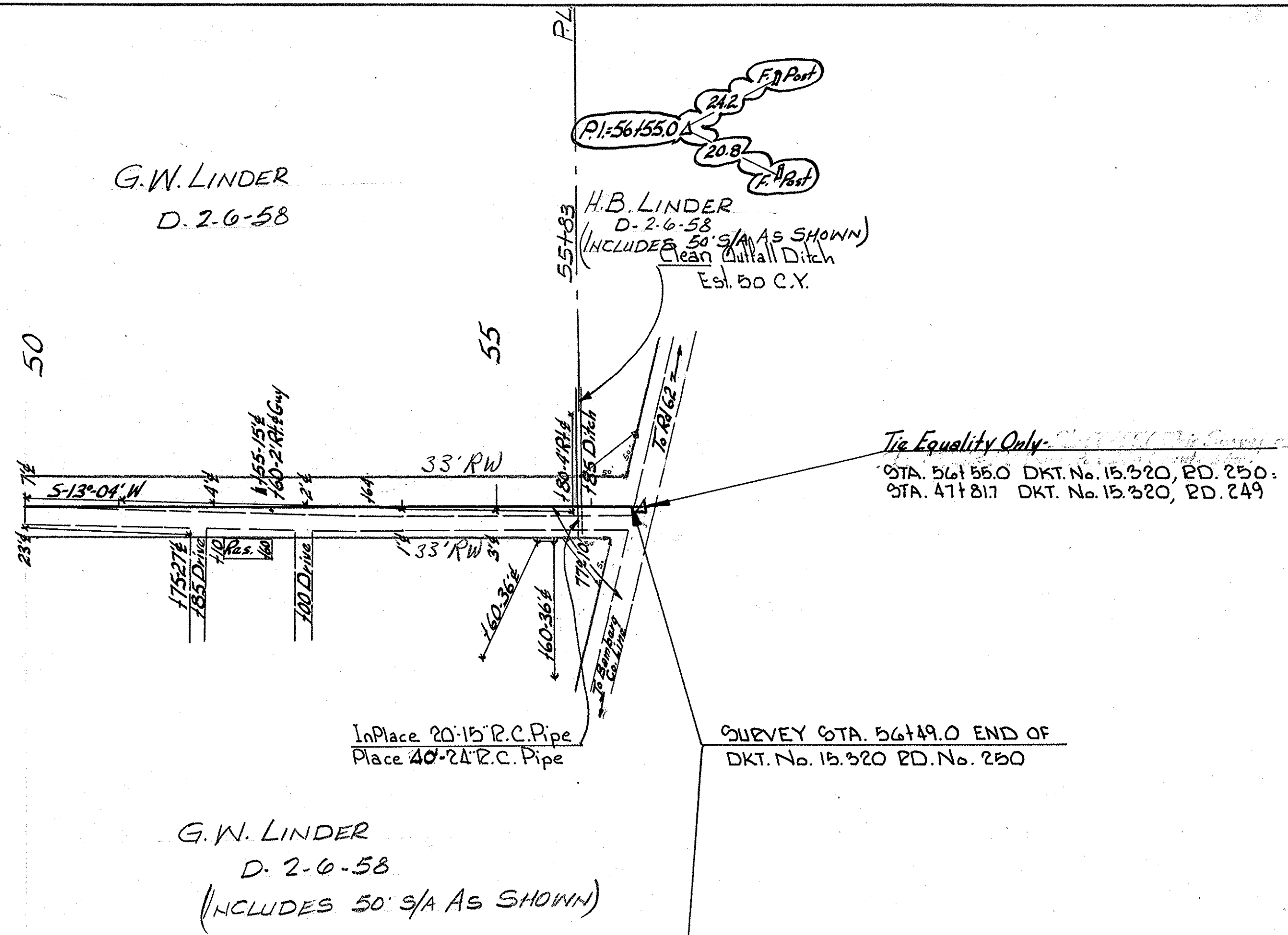

PROFILE	NO.	BY	DATE	SURVEYED	PLOTTED	CHECKED	STRUCTURE NOTATION

